SYC Dispute Process
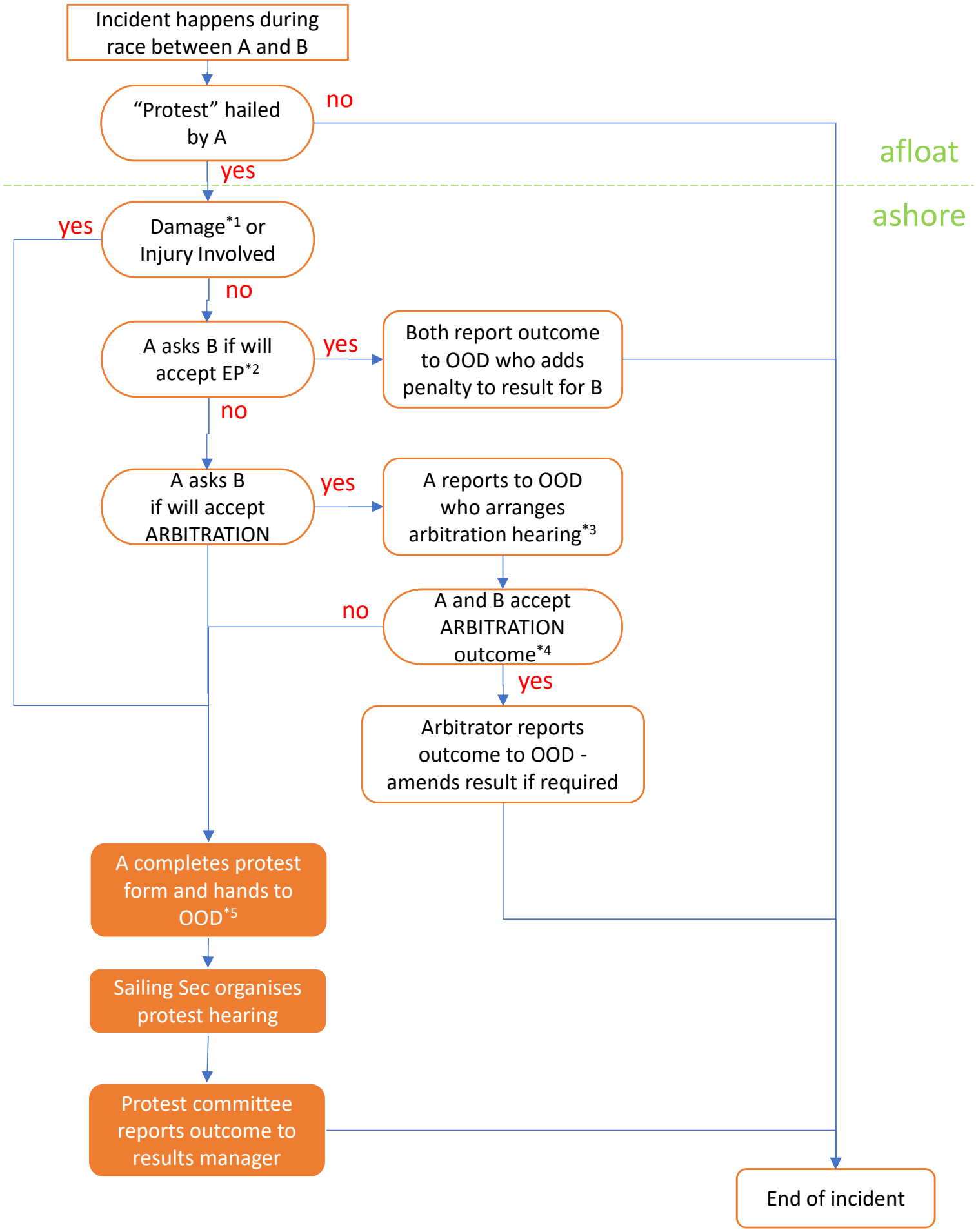
A = protestor B = protestee EP = exoneration penalty